

refrain

We are com - pan-ions on the jour - ney break-ing bread and

sha-ring life, and in the love we bear is the hope we share for we be -

lieve in the love of our God, we be - lieve in the love of our God.

1.No long-er strang - ers to each oth - er. No long-er

strang-ers in God's house. We are fed and we are nourished by the

strength of those who care, by the strength of those who care.

2.We have been gif - ted with each oth - er, and we are called by the

Word of the Lord: to act with jus-tice, to love ten-der - ly, and to walk

hum-bly with our God, to walk hum-bly with our God.

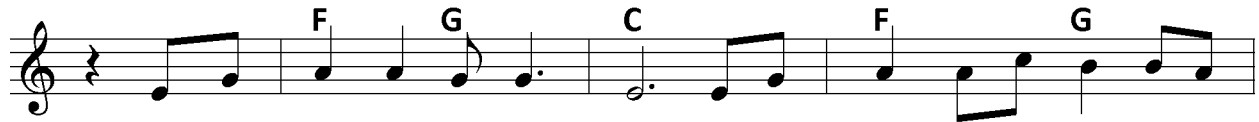

3. We will seek and we shall find. We will knock and the door will be

o - pened. We will ask and it shall be gi - ven, for we be - lieve in the

love of our God, we be - lieve in the love of our God.